



Sri Ramanujar Astrology Education And Training Center

7/8 Mahadevan Street, Chromepet, Chennai - 44
www.sriramanujarastrostudies.com

- Horoscope
- Marriage Star
- Marriage Natal
- Settings



Name
 Name:
 Gender: Male Female
 Father Name:
 Mother Name:

Birth Date And Time
 Date: Time:

Place of Birth
 Country:
 State:
 City:

Place Details
 Longitude: East West
 Latitude: North South
 Zone:

Natal Chart	Planetary Position	Cuspal Position	Cusp Significators	Planet Significators
XII	7°35'4"	Asc	12°59'33"	Rahu II 8°51'54" 12°41'38"
XI	4°15'7"	Name	Prasna	IV 5°12'43"
		Father's Name		
		Mother's Name		
		Gender	Male	
		Date of Birth	04/10/2021 19:20:39	V Moon 4°15'7" 22°33'18"
		Time Zone	3:30	
		Latitude	13.5 N	
		Longitude	80.17 E	
Jupiter	8 28°33'20"	VIII Ketu	12°41'38"	VI 7°36'4" 17°09'42"
Saturn	8 12°51'26"	Venus	8°51'54" 2°43'30"	Mercury 8 28°7'5"
X	5°12'43"			
IX	9°0'40"	VII	12°59'35"	

Dasha: **VeSa.Xe** Balance Dasha Period: 6 Years 2 Months 0 Days Ayanamsa: 24°9'36"
 Current Dasha: **VeSa.Xe** Current Dasha/ Bhukti (Til) 1 Dec 2023 Sidereal Time: 20:05:41
 Dasha Days: 365.25 Sunrise: 05:58 Sunset: 17:57

Planetary Positions			Panchangam	
Degree	Nakshatra	Padam	Day	Monday
Lagna	12°59'33"	Ashwini	4	
Sun	17°29'42"	Ashtam	1	
Moon	22°33'18"	Param	3	
Mars	18°41'28"	Ashtam	3	
Mercury	28°7'5"	Chand	2	
Jupiter	28°33'20"	Avittam	2	
Venus	2°43'30"	Visakam	4	
Saturn	12°51'26"	Thiruvannam	1	
Rahu	8°51'54"	Krittika	4	
Ketu	8°51'54"	Kausham	2	

Panchangam
 Day: Monday
 Tithi: Krishna-Trayodashi
 3.10.2021 22:35:17 to 4.10.2021 21:06:50
 Nakshatra Param
 4.10.2021 04:40:10 to 5.10.2021 01:17:57
 Yoga: Sukla
 4.10.2021 13:52:35 to 5.10.2021 11:16:09
 Karana: Vanija
 4.10.2021 09:54:08 to 4.10.2021 21:06:50

Rahu	Saturn	Sun	Mars
		Asc	Venus
		Moon	Mercury
			Ketu
			Jupiter

Print
Analyzer
Ashtavargam
Dasha
House Analyzer
Medical Astrology
FLAW2

Sri Hanuman Astrology Training and Education Center

Natal Chart		Planetary Position		Cuspal Position		Cusp Significators		Planet Significators	
	Degree	Star	Rasi Lord	Star Lord	Sub Lord	Sub Sub	Sub Sub Lord		
Asc	12.992586	Ashwini(4)	Ma	Ke	Me	Ju	Ke		
Rahu	38.864855	Kritika(4)	Ve	Sa	Ve	Ra	Su		
Moon	142.55504	Puram(3)	Su	Ve	Sa	Ke	Ve		
Sun	167.49510	Hashtam(3)	Me	Mo	Sa	Ra	Mo		
Mars	168.69102	Hashtam(3)	Me	Mo	Me	Mo	Mo		
Mercury	178.11842	Chithirai(2)	Me	Ma	Sa	Sa	Ma		
Venus	212.76440	Visakam(4)	Ma	Ju	Ra	Ve	Ju		
Ketu	218.86485	Anusham(2)	Ma	Sa	Ve	Ma	Sa		
Saturn	282.86023	Thiruvanam(4)	Sa	Mo	Ra	Me	Mo		
Jupiter	298.58915	Avittam(2)	Sa	Ma	Sa	Ke	Ma		

Dasha: **Ve,Sa,Ke** Balance Dasha Period: **6 Years 2 Months 0 Days** Ayanamsa: **24°3'36"**
 Current Dasha: **Ve,Sa,Ke** Current Dasha/Bhukti (Tilii): **1 Dec 2023** Sidereal Time: **20:05:41**
 Dasha Days: **365.25** Sunrise: **05:58** Sunset: **17:57**

Planetary Positions		
Degree	Nakshatra	Padam
Lagna	12°59'53" Ashwini	4
Sun	17°29'42" Hashtam	3
Moon	22°33'18" Puram	3
Mars	18°41'28" Hashtam	3
Mercury	28°7'5" Chithirai	2
Jupiter	28°33'20" Avittam	2
Venus	2°45'50" Visakam	4
Saturn	12°51'56" Thiruvanam	1
Rahu	8°51'54" Kritika	4
Ketu	8°51'54" Anusham	2

Navamsam(Couuse)

Rahu	Saturn	Sun Mars
Novamsam		Asc Venus
Moon		Mercury Ketu Jupiter

Panchang	
Day	Monday
Tithi	Krishna-Trayodasi
3.10.2021 22:31:17 to 4.10.2021 21:06:50	
Nakshatra Puram	
4.10.2021 02:41:41 to 5.10.2021 01:17:57	
Yoga	Sukla
4.10.2021 13:52:35 to 5.10.2021 11:16:09	
Karana	Vanija
4.10.2021 09:54:08 to 4.10.2021 21:06:50	

[Print](#)
[Analyzer](#)
[Astavargam](#)
[Dasha](#)
[House Analyzer](#)
[Medical Astrology](#)
FLAW2

Sri Hanuman Astrology Training and Education Center

Natal Chart		Planetary Position		Cuspal Position		Cusp Significators		Planet Significators	
	Degree	Star	Rasi Lord	Star Lord	Sub Lord	Sub Sub	Sub Sub Lord		
Asc	12.992586	Ashwini(4)	Ma	Ke	Me	Ju	Ke		
II	42.693842	Rohini(1)	Ve	Mo	Ra	Sa	Mo		
III	69.010611	Thirivathirai	Me	Ra	Ju	Sa	Ra		
IV	95.211961	Poosam(1)	Mo	Sa	Sa	Ju	Sa		
V	124.25247	Makam(2)	Su	Ke	Mo	Sa	Ke		
VI	157.60144	Uthirai(4)	Me	Su	Ke	Sa	Su		
VII	192.99258	Swathi(2)	Ve	Ra	Me	Ve	Ra		
VIII	222.69384	Anusham(3)	Ma	Sa	Ma	Ve	Sa		
IX	249.01061	Moolam(3)	Ju	Ke	Ju	Ma	Ke		
X	275.21196	Uthiradam(3)	Sa	Su	Me	Me	Su		
XI	304.25247	Avittam(4)	Sa	Ma	Ve	Sa	Ma		
XII	337.60144	Uthirattathi	Ju	Sa	Ke	Mo	Sa		

Dasha: **Ve,Sa,Ke** Balance Dasha Period: **6 Years 2 Months 0 Days** Ayanamsa: **24°3'36"**
 Current Dasha: **Ve,Sa,Ke** Current Dasha/Bhukti (Tilii): **1 Dec 2023** Sidereal Time: **20:05:41**
 Dasha Days: **365.25** Sunrise: **05:58** Sunset: **17:57**

Planetary Positions		
Degree	Nakshatra	Padam
Lagna	12°59'53" Ashwini	4
Sun	17°29'42" Hashtam	3
Moon	22°33'18" Puram	3
Mars	18°41'28" Hashtam	3
Mercury	28°7'5" Chithirai	2
Jupiter	28°33'20" Avittam	2
Venus	2°45'50" Visakam	4
Saturn	12°51'56" Thiruvanam	1
Rahu	8°51'54" Kritika	4
Ketu	8°51'54" Anusham	2

Navamsam(Couuse)

Rahu	Saturn	Sun Mars
Novamsam		Asc Venus
Moon		Mercury Ketu Jupiter

Panchang	
Day	Monday
Tithi	Krishna-Trayodasi
3.10.2021 22:31:17 to 4.10.2021 21:06:50	
Nakshatra Puram	
4.10.2021 02:41:41 to 5.10.2021 01:17:57	
Yoga	Sukla
4.10.2021 13:52:35 to 5.10.2021 11:16:09	
Karana	Vanija
4.10.2021 09:54:08 to 4.10.2021 21:06:50	

[Print](#)
[Analyzer](#)
[Astavargam](#)
[Dasha](#)
[House Analyzer](#)
[Medical Astrology](#)
FLAW2

Natal Chart		Planetary Position		Cuspal Position		Cusp Significators		Planet Significators	
Cusp	In star of occupants	Occupants	In star of owner	Owner					
Asc	Me,Ju	Ra	Me,Ju	Ma					
II			Me	Ve					
III				Me					
IV			Su,Ma,Sa	Mo					
V	Su,Ma,Sa	Mo	Ra	Su					
VI	Ra,Me,Ju	Su,Ma,Me		Me					
VII	Mo	Ve,Ke	Mo	Ve					
VIII			Me,Ju	Ma					
IX			Ve	Ju					
X	Ke,Ve	Sa,Ju	Ke	Sa					
XI			Ke	Sa					
XII			Ve	Ju					

Dasha: **Ve,Sa,Ke** Balance Dasha Period: **6 Years 2 Months 0 Days** Ayanamsa: **24°3'36"**
 Current Dasha: **Ve,Sa,Ke** Current Dasha/Bhukti (Tilii): **1 Dec 2023** Sidereal Time: **20:05:41**
 Dasha Days: **365.25** Sunrise: **05:58** Sunset: **17:57**

Planetary Positions		
Degree	Nakshatra	Padam
Lagna	12°59'53" Ashwini	4
Sun	17°29'42" Hashtam	3
Moon	22°33'18" Puram	3
Mars	18°41'28" Hashtam	3
Mercury	28°7'5" Chithirai	2
Jupiter	28°33'20" Avittam	2
Venus	2°45'50" Visakam	4
Saturn	12°51'56" Thiruvanam	1
Rahu	8°51'54" Kritika	4
Ketu	8°51'54" Anusham	2

Navamsam(Couuse)

Rahu	Saturn	Sun Mars
Novamsam		Asc Venus
Moon		Mercury Ketu Jupiter

Panchang	
Day	Monday
Tithi	Krishna-Trayodasi
3.10.2021 22:31:17 to 4.10.2021 21:06:50	
Nakshatra Puram	
4.10.2021 02:41:41 to 5.10.2021 01:17:57	
Yoga	Sukla
4.10.2021 13:52:35 to 5.10.2021 11:16:09	
Karana	Vanija
4.10.2021 09:54:08 to 4.10.2021 21:06:50	

[Print](#)
[Analyzer](#)
[Astavargam](#)
[Dasha](#)
[House Analyzer](#)
[Medical Astrology](#)
FLAW2

Planet	In star of occupants	Occupants	In star of owner	Owner
Su	5	6	4	5
Mo	7	5	2,7	4
Ma	5	6	4	12,8
Me	12,6	6	12,8	3,6
Ju	12,6	10	12,8	9,12
Ve	10	7	9,12	2,7
Sa	5	10	4	10,11
Ra	6	12	5	
Ke	10	7	10,11	

Dasha	Ve,Sa,Ke	Balance Dasha Period	6 Years 2 Months 0 Days	Ayanamsa	24°3'36"
Current Dasha	Ve,Sa,Ke	Current Dasha/Bhukti (Tithi)	1 Dec 2023	Sideral Time	20:05:41
Dasha Days	365.25	Sunrise	05:58	Sunset	17:57

Planetary Positions		
Planet	Degree	Nakshatra Padam
Lagna	12°59'31"	Ashleeni 4
Sun	17°29'42"	Meham 3
Moon	27°31'18"	Param 3
Mars	18°01'28"	Meham 3
Mercury	28°7'5"	Chithai 2
Jupiter	28°32'20"	Jatham 2
Venus	2°40'50"	Visakam 4
Saturn	12°51'36"	Thiruvam 1
Rahu	8°51'54"	Kritikai 4
Ketu	8°51'54"	Kasham 2

Panchangam	
Day	Monday
Tithi	Krishna - Trayodasi
3.10.2021 22:31:17 to 4.10.2021 21:06:50	
Nakshatra	Puram
4.10.2021 02:41:41 to 5.10.2021 01:17:57	
Yoga	Sukla
4.10.2021 13:52:39 to 5.10.2021 11:16:09	
Karana	Vanija
4.10.2021 09:54:08 to 4.10.2021 21:06:50	

Novamsam(Spouse)			
Rahu	Saturn	Sun	Mars
Novamsam		Asc	Venus
		Moon	Mercury
		Ketu	Jupiter

[Print](#)
[Analyzer](#)
[Astavargam](#)
[Dasha](#)
[House Analyzer](#)
[Medical Astrology](#)
[FLAW2](#)

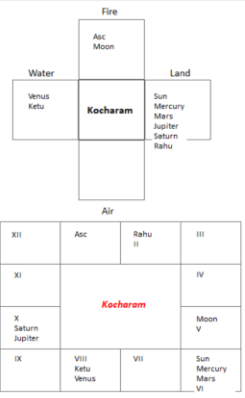

Bhava Analysis

Planet	Star	100%	90%	60%	60%	50%	50%
Ve	Ju	10	8	9	12	2	7
Su	Mo	5	6	4	-	5	-
Mo	Ve	7	5	2	7	4	-
Ma	Mo	5	6	4	-	1	8
Ra	Su	6	2	5	-	-	-
Ju	Ma	6	10	1	8	9	12
Sa	Mo	5	10	4	-	10	11
Me	Ma	6	6	1	8	3	6
Ke	Sa	10	8	10	11	-	-

I	II	III	IV	V	VI
170	200	50	230	500	620
VII	VIII	IX	X	XI	XII
210	350	110	490	110	110

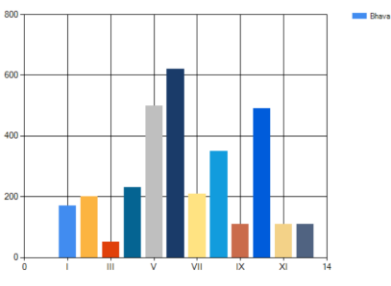

2	3	2	8
6		Asc 49	6
5			1
3	5	4	4

3	4	6	6
3		Sun 48	5
4			2
2	3	5	5

4	3	4	6
5		Moon 49	5
6			3
2	5	3	3

21	28	27	38
27		Sav 337	36
30			22
21	30	26	31

1	4	0	6
3		Mars 39	4
5			1
2	4	5	4

3	3	5	5
5		Mercury 54	6
6			4
3	6	2	6

5	6	4	5
4		Jupiter 56	6
3			3
7	2	5	6

3	4	5	3
4		Venus 52	6
3			7
3	7	3	4

2	4	3	7
3		Saturn 39	4
3			2
2	3	3	3

7	5	3	3
1		Rahu 44	2
3			5
4	3	6	2

Aram	71	Inbam	91
Porul	88	Veedu	87

East	27.5	West	28
North	28.5	South	29
NorthEas	21	SouthWe	31
NorthWei	21	SouthEas	38

Youth	120
MiddleAg	106
OldAge	111

Dasha Details

Ve	5 Dec 2007	Ve	5 Dec 2007	Su	30 Nov 2027	Mo	22 Nov 2033	Ma	21 Nov 2043
Su	30 Nov 2027	Su	5 Apr 2011	Mo	17 Mar 2028	Ma	23 Sep 2034	Ra	18 Apr 2044
Mo	22 Nov 2033	Mo	4 Apr 2012	Ma	15 Sep 2028	Ra	24 Apr 2035	Ju	6 May 2045
Ma	21 Nov 2043	Ma	3 Dec 2013	Ra	19 Jan 2029	Ju	23 Oct 2036	Sa	11 Apr 2046
Ra	15 Nov 2050	Ra	2 Feb 2015	Ju	13 Dec 2029	Sa	21 Feb 2038	Me	21 May 2047
Ju	11 Nov 2068	Ju	1 Feb 2018	Sa	1 Oct 2030	Me	23 Sep 2039	Ke	15 May 2048
Sa	4 Nov 2084	Sa	2 Oct 2020	Me	12 Sep 2031	Ke	21 Feb 2041	Ve	11 Oct 2048
Me	4 Nov 2103	Me	1 Dec 2023	Ke	19 Jul 2032	Ve	22 Sep 2041	Su	11 Dec 2049
Ke	25 Oct 2120	Ke	30 Sep 2026	Ve	22 Nov 2032	Su	23 May 2043	Mo	16 Apr 2050

Anthara			
Ve	2 Oct 2020	Ra	15 Nov 2050
Me	3 Apr 2021	Ju	11 Nov 2068
Ke	14 Sep 2021	Sa	29 Dec 2070
Ve	20 Nov 2021	Me	11 Jul 2073
Su	1 Jun 2022	Ke	15 Oct 2075
Mo	29 Jul 2022	Ve	19 Sep 2076
Ma	2 Nov 2022	Su	21 May 2079
Ra	8 Jan 2023	Mo	8 Mar 2080
Ju	30 Jun 2023	Ma	7 Jul 2081
		Ra	12 Jun 2082

Ra	15 Nov 2050	Sa	4 Nov 2084	Me	4 Nov 2103
Ju	28 Jul 2053	Me	9 Nov 2087	Ke	1 Apr 2106
Sa	21 Dec 2055	Ke	18 Jul 2090	Ve	27 Mar 2107
Me	27 Oct 2058	Ve	27 Aug 2091	Su	24 Jan 2110
Ke	15 May 2061	Su	25 Oct 2094	Mo	1 Dec 2110
Ve	2 Jun 2062	Mo	6 Oct 2095	Ma	1 May 2112
Su	1 Jun 2065	Ma	7 May 2097	Ra	26 Apr 2113
Mo	25 Apr 2066	Ra	16 Jun 2098	Ju	13 Nov 2115
Ma	25 Oct 2067	Ju	23 Apr 2101	Sa	16 Feb 2118

House by Gender

Asc	28	Rahu II	27
III	38	IV	36
V	22	VI	31
VII	26	Venus Ketu	30
IX	21	X	30
XI	27	XII	21

Gender Totals			
Sara1	162	Sara1	175

House by Saram/Sthiram Ubayam

Asc	28	Rahu II	27	III	38
IV	36	V	22	VI	31
VII	26	Venus Ketu	30	IX	21
X	30	XI	27	XII	21

Astavarga Totals					
Saram	120	Sthiram	106	Ubayam	111

House by Fire/Land/Air/Water

	Asc	28		Rahu II	27		III	38		IV	36
	V	22		VI Sun Mars Mercury R	31		VII	26		VIII Venus Ketu	30
	IX	21		X Saturn R Jupiter R	30		XI	27		XII	21
FLAW Astavarga Totals											
Fire		71	Land		88	Air		91	Water		87

Medical Astro Prediction

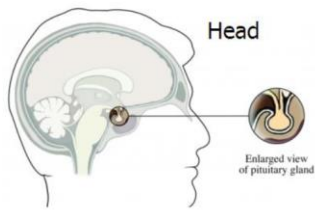

Organs of the Urinary System

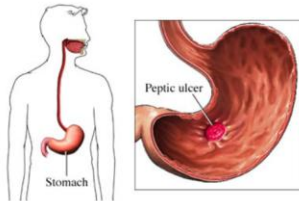
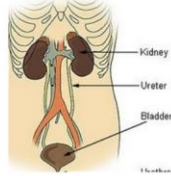

Spleen

